

TECHNICAL NOTE

20171128-1300-MAC

INTRODUCTION

This documentation describes driver settings in MAC OS environment



Driver availability may depend of printer version (see www.evolis.com for any details)

ENVIRONMENT

**How to set the Evolis driver on
Mac OS X from 10.4 to 10.12.**

- All Evolis printers (except Edikio range)
- MAC OS X from 10.4 to 10.12

| Editorial Staff | Indice | Modification type | Author |
|-----------------|--------|-----------------------|--------|
| 16/10/2015 | A0 | Create | STI |
| 24/11/2017 | B0 | Add ribbons' settings | CFO |

1 – DRIVER SETUP OPTIONS

- Open the software used to print cards
 - Open “File” menu
 - Select “Print Settings”

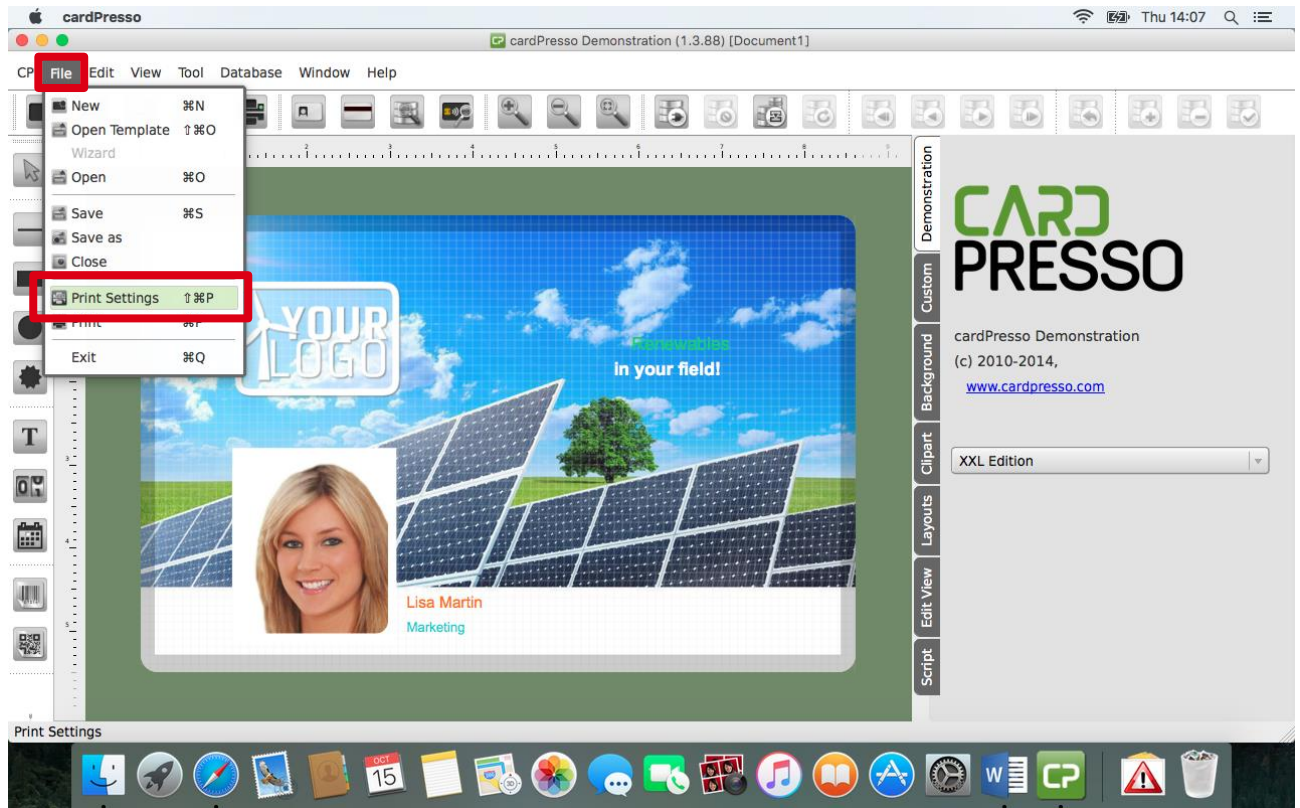

- Make sure “Paper Size” format is set to “Card”:

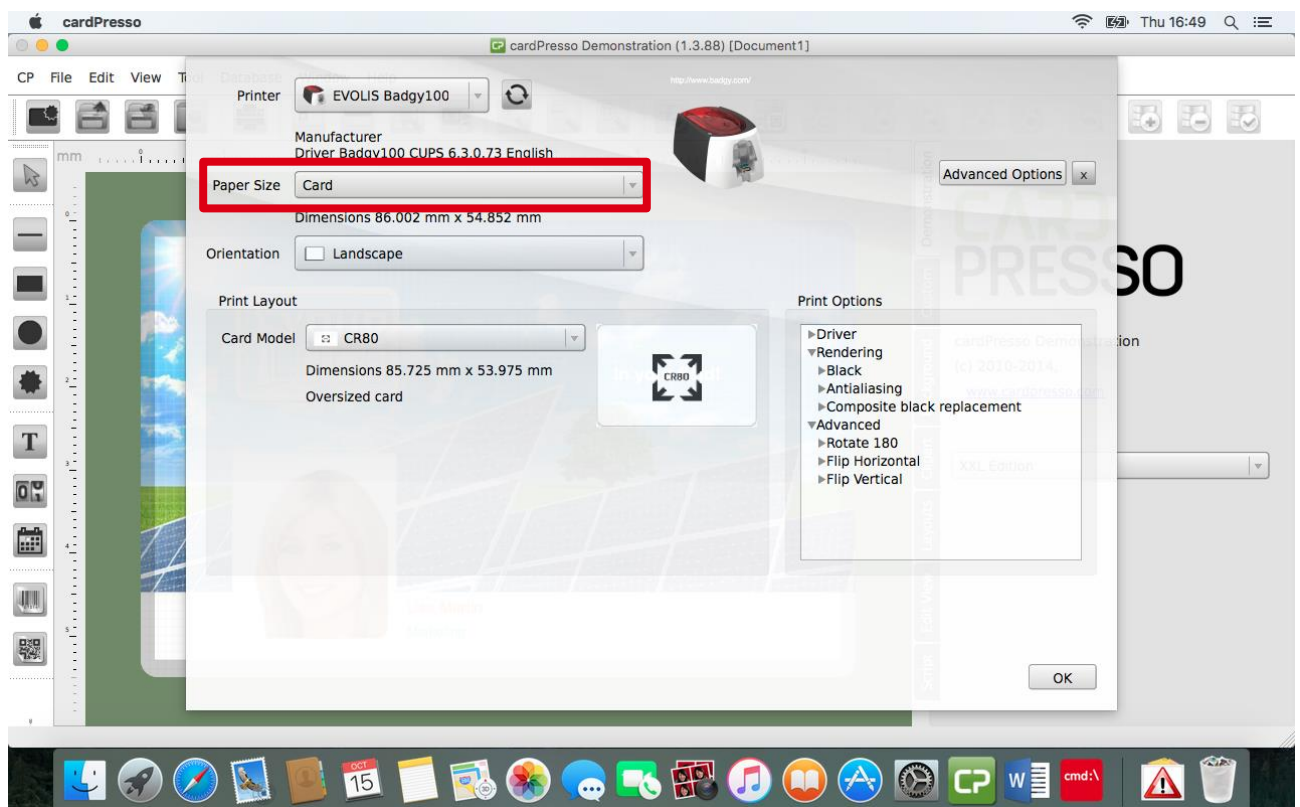

- Open “Advanced Options” and select “Printer Features” to access Evolis driver settings:

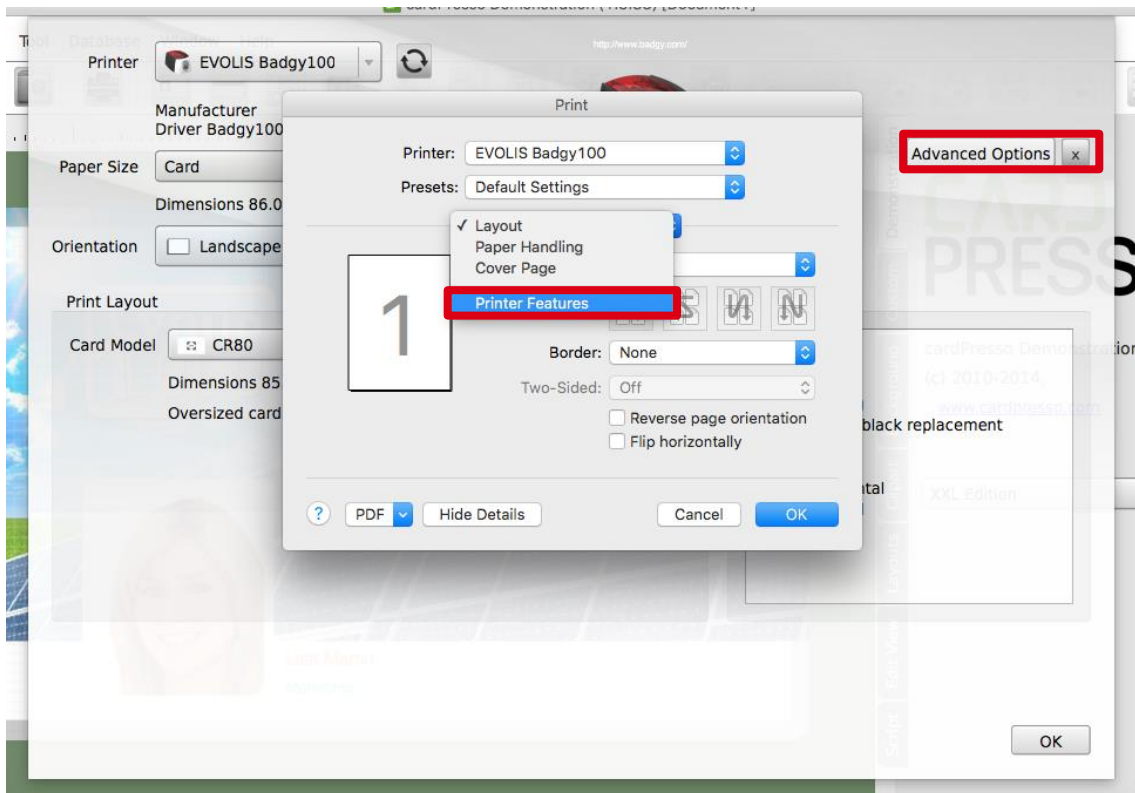

- In “General” menu from “Feature Set”, ribbon type and card insertion/ejection option are present to set driver before printing:

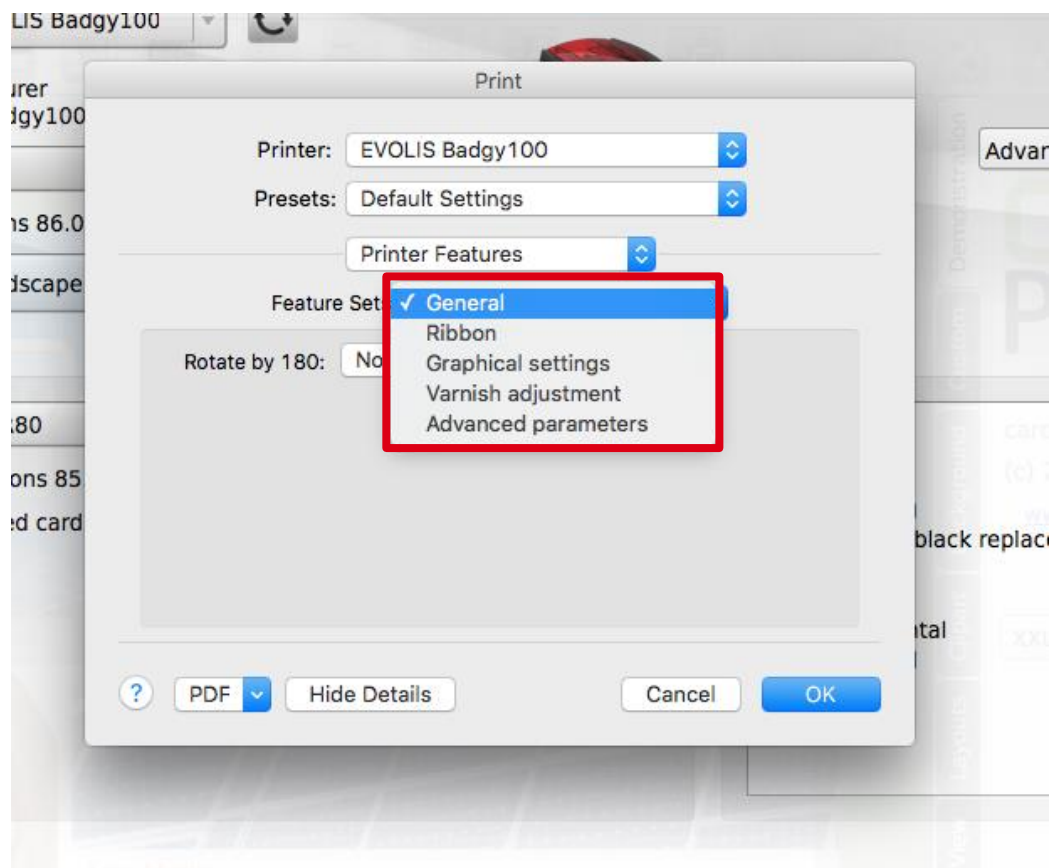

- To save the driver settings, click on “Save Current Setting as Preset...”:

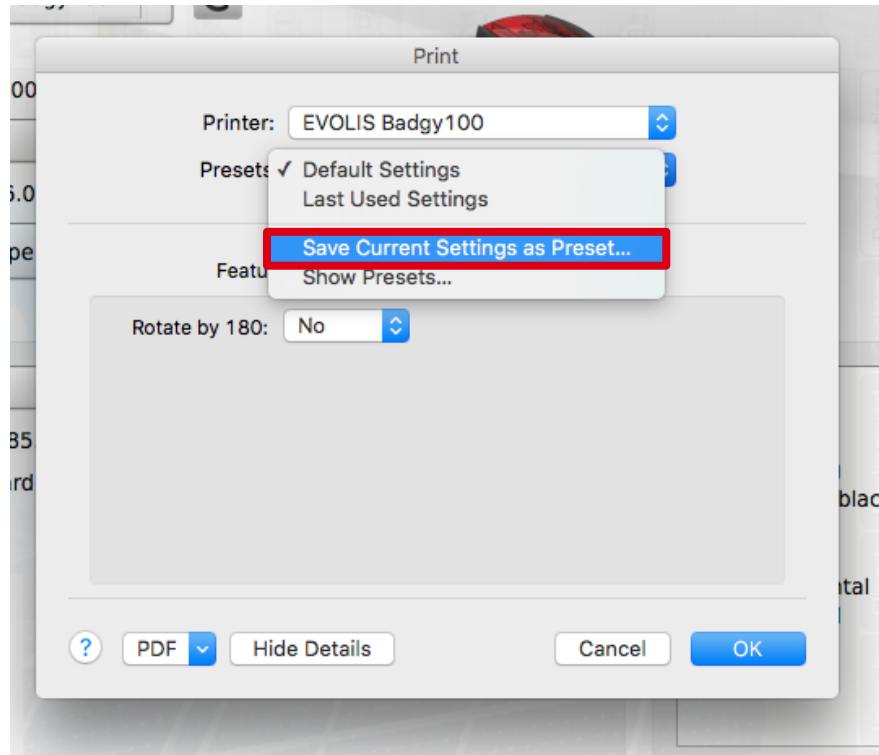

- Rename the preset:

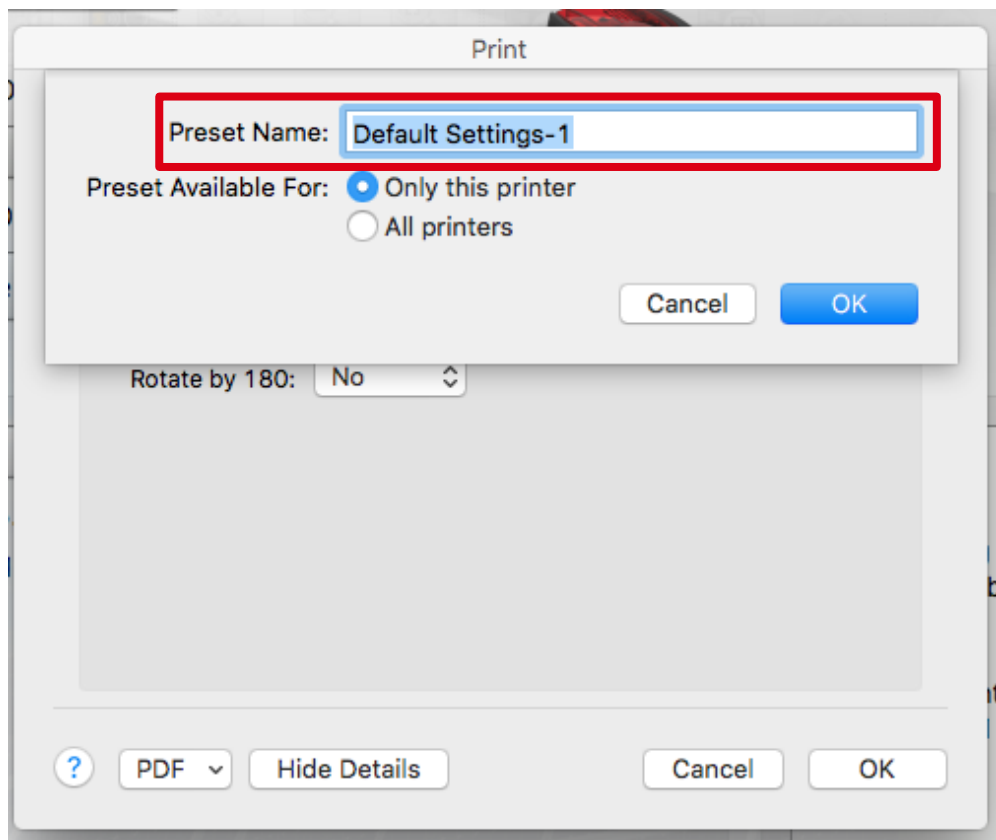

2 – MONOCHROME PRINTOUTS – BLACK RIBBON PRESET

- As previously describe in section 4 of this document, go to the “Printer Features”:

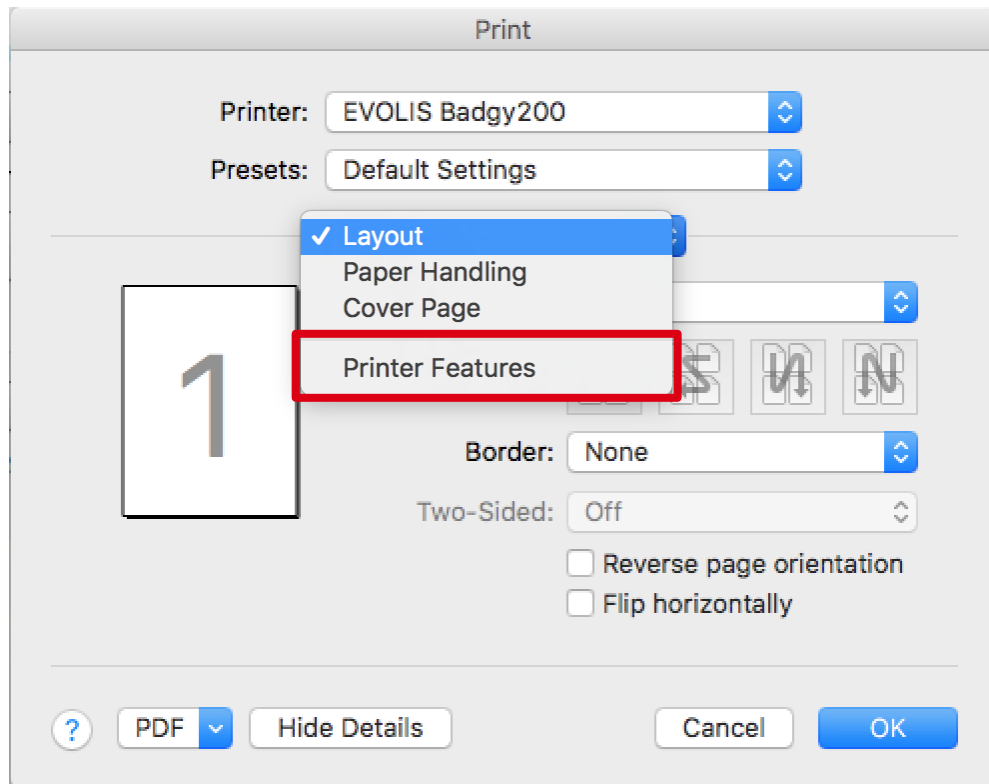

- In “Features Sets”, select “Ribbon” section:

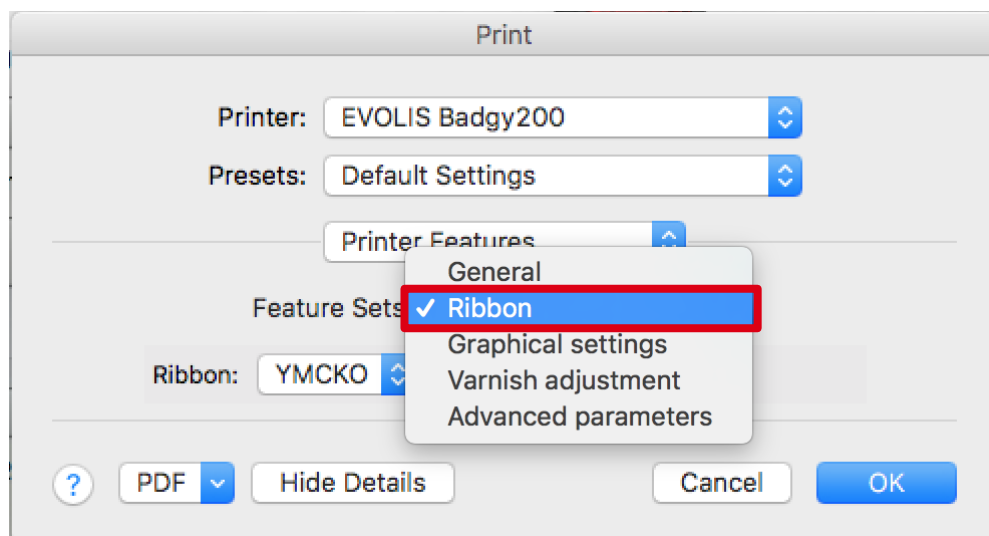

- In “Ribbon” section, select BLACK ribbon type :

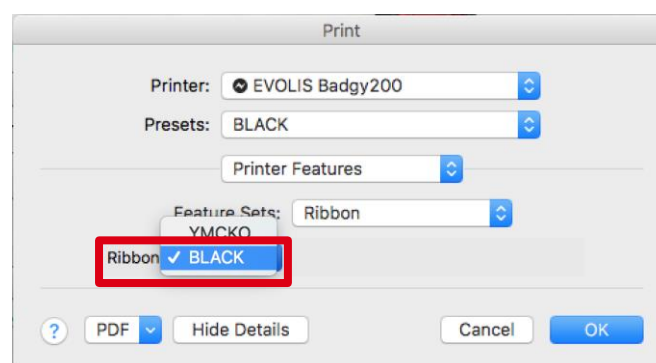

- “Save Current Settings as Preset...”

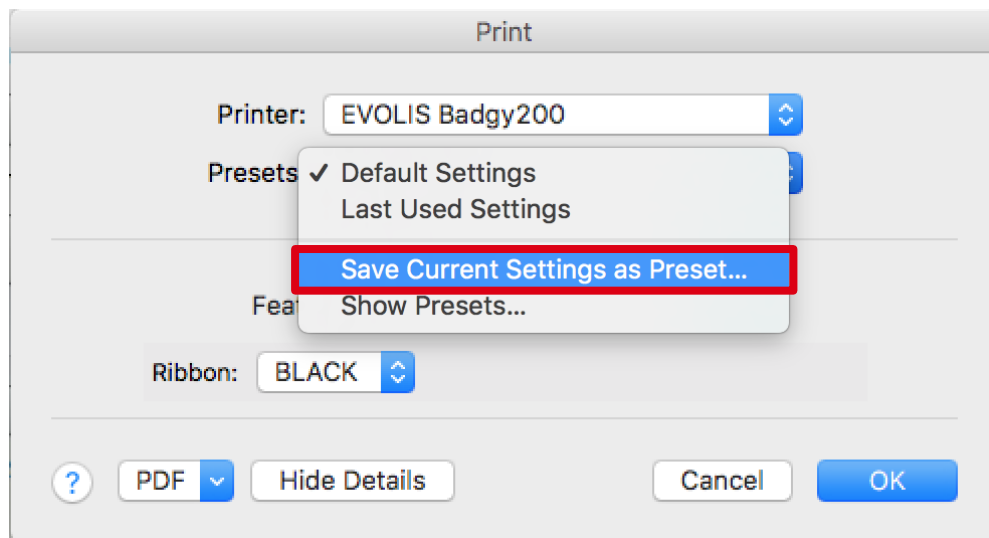

- Rename the preset

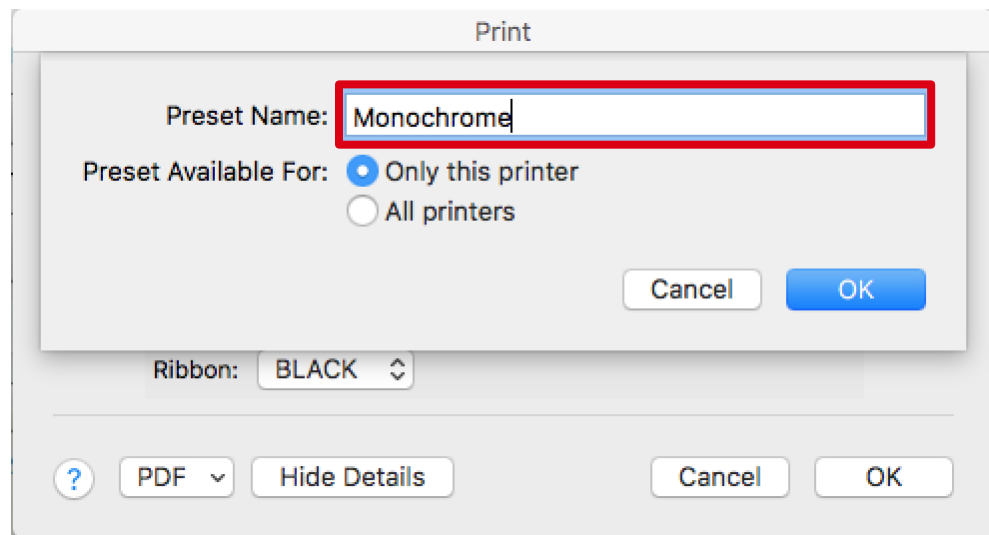

3 – COLOR PRINTOUTS – YMCKO RIBBON PRESET

- As previously described in section 4 of this document, go to the “Printer Features”:

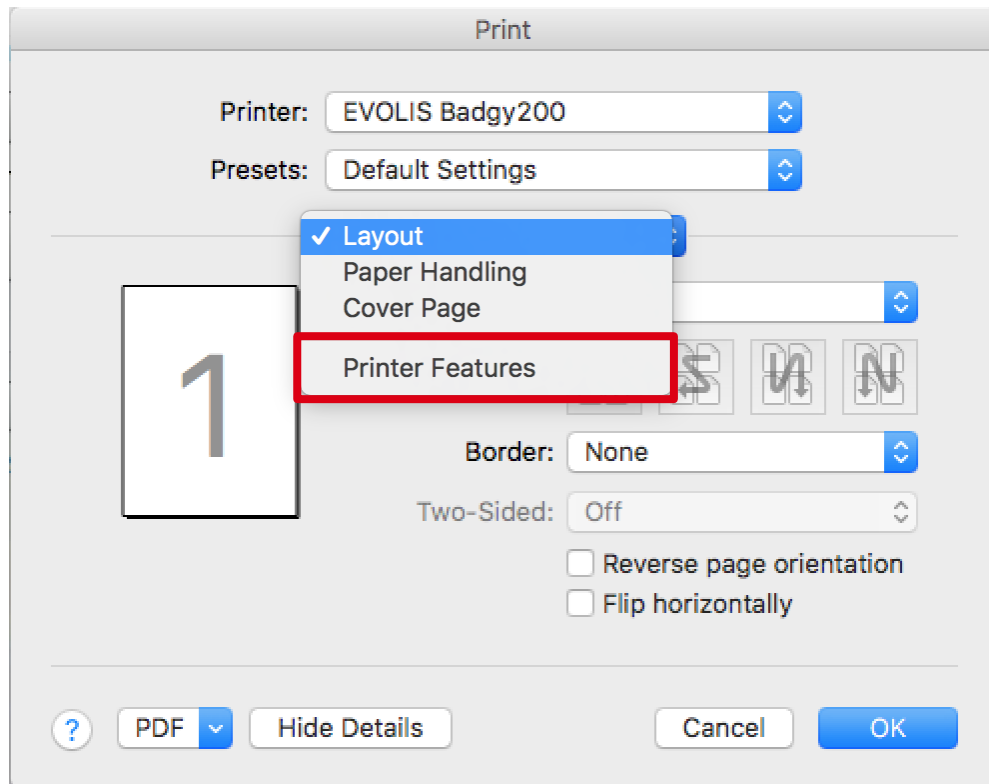

- In “Features Sets”, select “Ribbon” section:

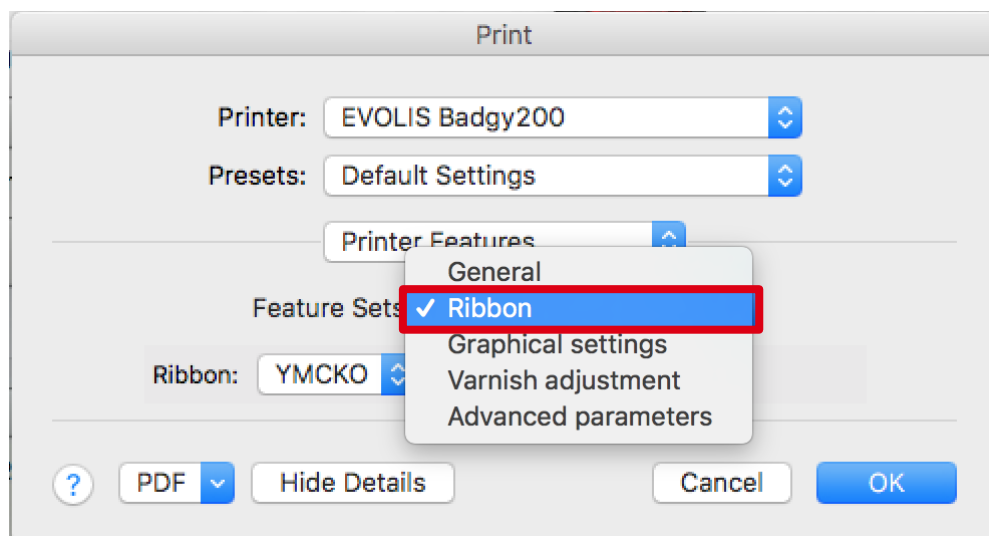

- In “Ribbon” section, select YMCKO ribbon type:

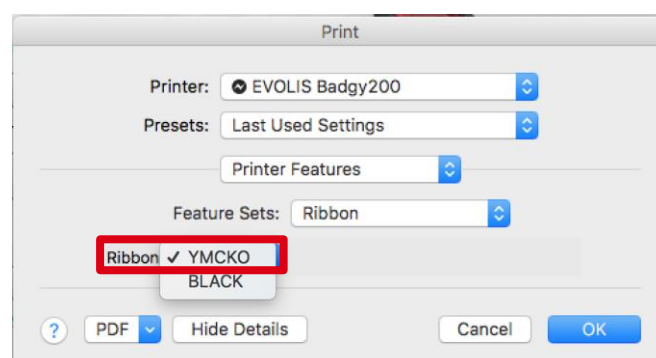

- “Save Current Settings as Preset...”

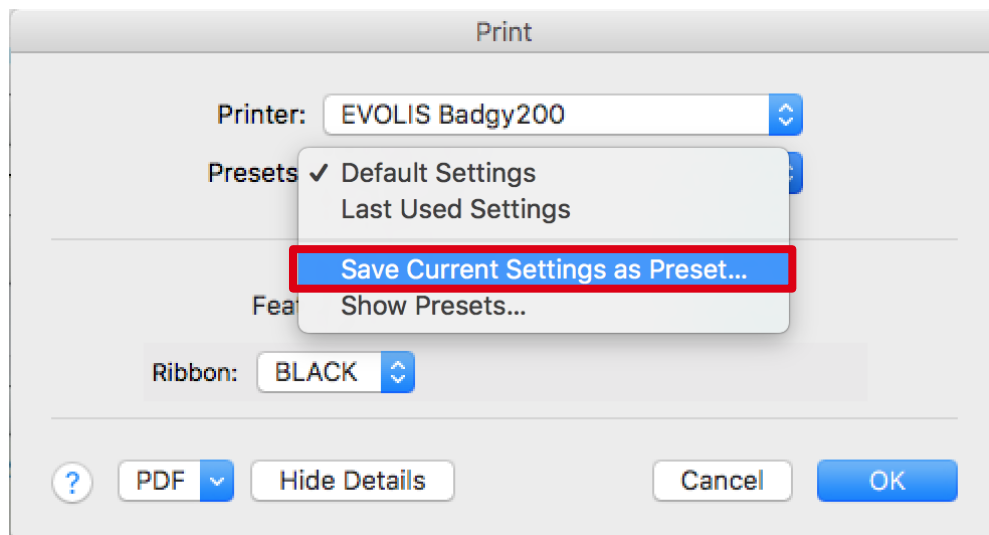

- Rename the preset

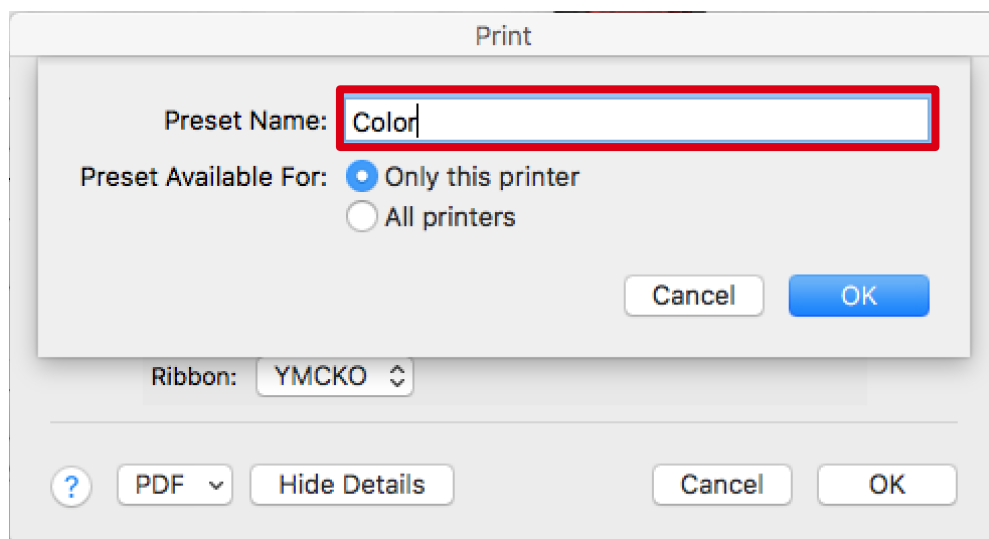

4 – SWITCH FROM A PRESET TO ANOTHER

- When ribbon type is changed in the printer, select the adequate preset according to ribbon type.

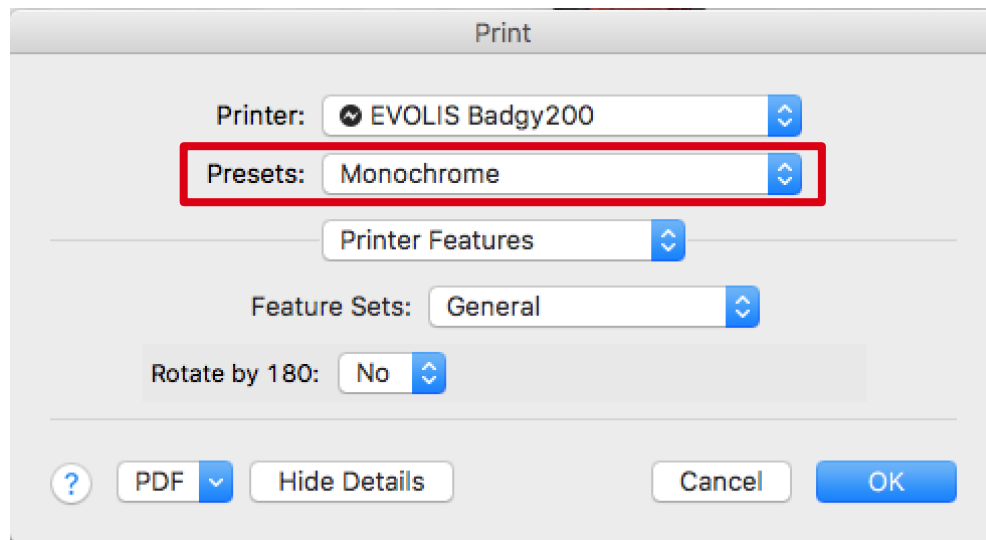

- Preset selection

